

Viola

# Overture from the Marriage of Figaro

Mozart Arr. P. Harvey

**Presto**

1  
pp

5  
p

10  
ff

16  
p

20

24  
ff

30

35  
f p f p f p f

42

47

52

56

61

67

73

78

84

89

95

98

Viola

101

106

113

119

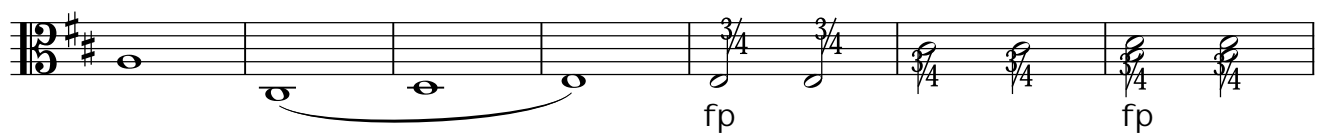

126

132

139

143

148

154

158

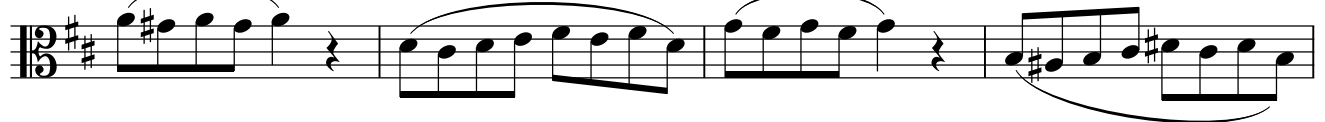

## Viola

162

166

170

176

182

188

194

200

205

Viola

210

216

223

228

232

236

244

251

256

261

266

Viola

271

276

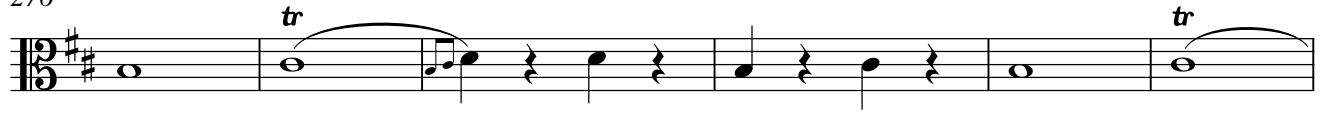

282

287

291

